

**Sponsor a Treatment/Service**

No donation is too large or too small.



BAIT-UL-SUKOON  
CANCER HOSPITAL & HOSPICE

Be That Ray of Hope and Help Fight Cancer!

# Bait-ul-Sukoon

## Cancer Hospital & Hospice

Website: <https://baitulsukoon.org/>

# Sponsor a Treatment/Service



BAIT-UL-SUKOON  
CANCER HOSPITAL & HOSPICE

No donation is too large or too small.

	Medical Services	Sponsorship Cost (PKR)
1	<b>Chemotherapy</b> (Average Sessions per patient - 16)	25,000/- (Per Session) = 400,000/- (Per Patient)
2	<b>Targeted Therapy</b> (Average Sessions per patient - 16)	40,000/- (Per Session) = 640,000/- (Per Patient)
3	<b>Radiotherapy</b> (Average Fractions per patient - 20)	3,500/- (Per Fraction) = 70,000/- (Per Patient)
4	<b>Surgery</b> (incl. reconstruction of breast)	100,000/- (Breast) - 150,000/- (Ovarian)
5	<b>Hospice Care</b>	5,000/- (Per Patient Per Day) = 150,000/- (Per Bed Per Month)
6	<b>Biopsy</b>	5,000/-
7	<b>Histopathology</b>	25,000/-
8	<b>Diagnostic Pathology</b>	2,500/-
9	<b>Advanced Diagnostic Radiology</b>	MRI (Contrast Rs. 24,000/-)   CT Scan: (Chest Rs. 14,000/-) & (Abdomen Rs. 20,000/-) Mammography (Rs. 7,000/-)   X-Rays (Rs. 1,500/-)   Ultrasound (Rs. 4,000/-)

## Sponsor a Treatment/Service

No donation is too large or too small.



BAIT-UL-SUKOON  
CANCER HOSPITAL & HOSPICE

# Chemotherapy

It is a cancer treatment where medicine is used to kill cancer cells. There are many different types of chemotherapy medicine, but they all work in a similar way. They stop cancer cells from reproducing, which prevents them from growing and spreading in the body.



Item	Sponsorship Cost (PKR)
<b>Treatment</b>	Chemotherapy Session
<b>Donate (PKR)</b>	25,000/- (Per Session) = 400,000/- (Per Patient)
<b>Average Sessions Per Patient</b>	16



## Sponsor a Treatment/Service

No donation is too large or too small.



BAIT-UL-SUKOON  
CANCER HOSPITAL & HOSPICE

# Targeted Therapy

It is a type of therapy for cancer treatment that targets proteins that control how cancer cells grow, divide, and spread. It is the foundation of precision medicine. As researchers learn more about the DNA changes and proteins that drive cancer, they are better able to design treatments that target these proteins.

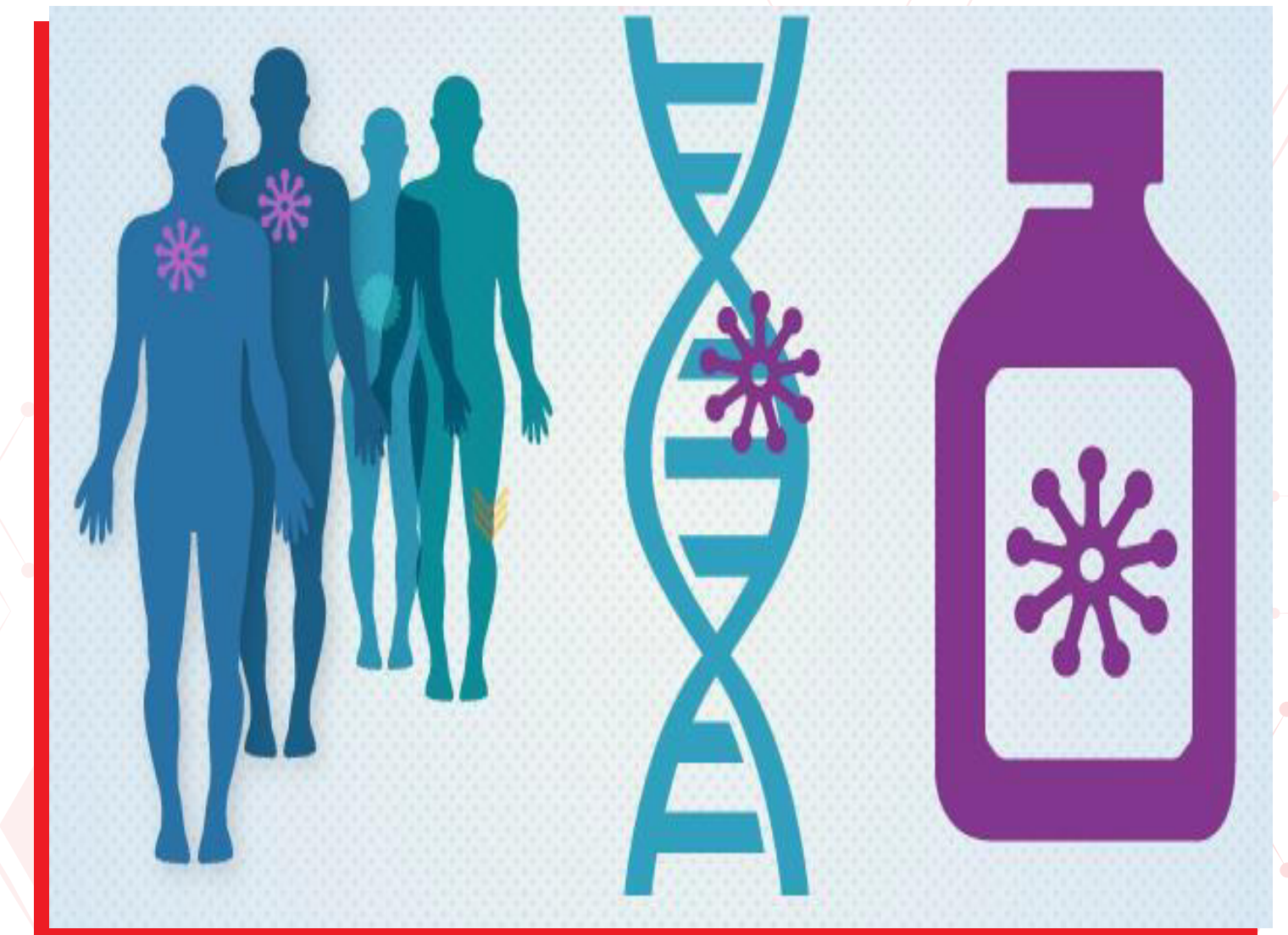

Item	Sponsorship Cost (PKR)
<b>Treatment</b>	Targeted Therapy Session
<b>Donate (PKR)</b>	40,000/- (Per Session) = 640,000/- (Per Patient)
<b>Average Sessions Per Patient</b>	16



## Sponsor a Treatment/Service

No donation is too large or too small.

# Radiotherapy

It is also called Radiation therapy, which is a cancer treatment that uses high doses of radiation to kill cancer cells and shrink the tumors.

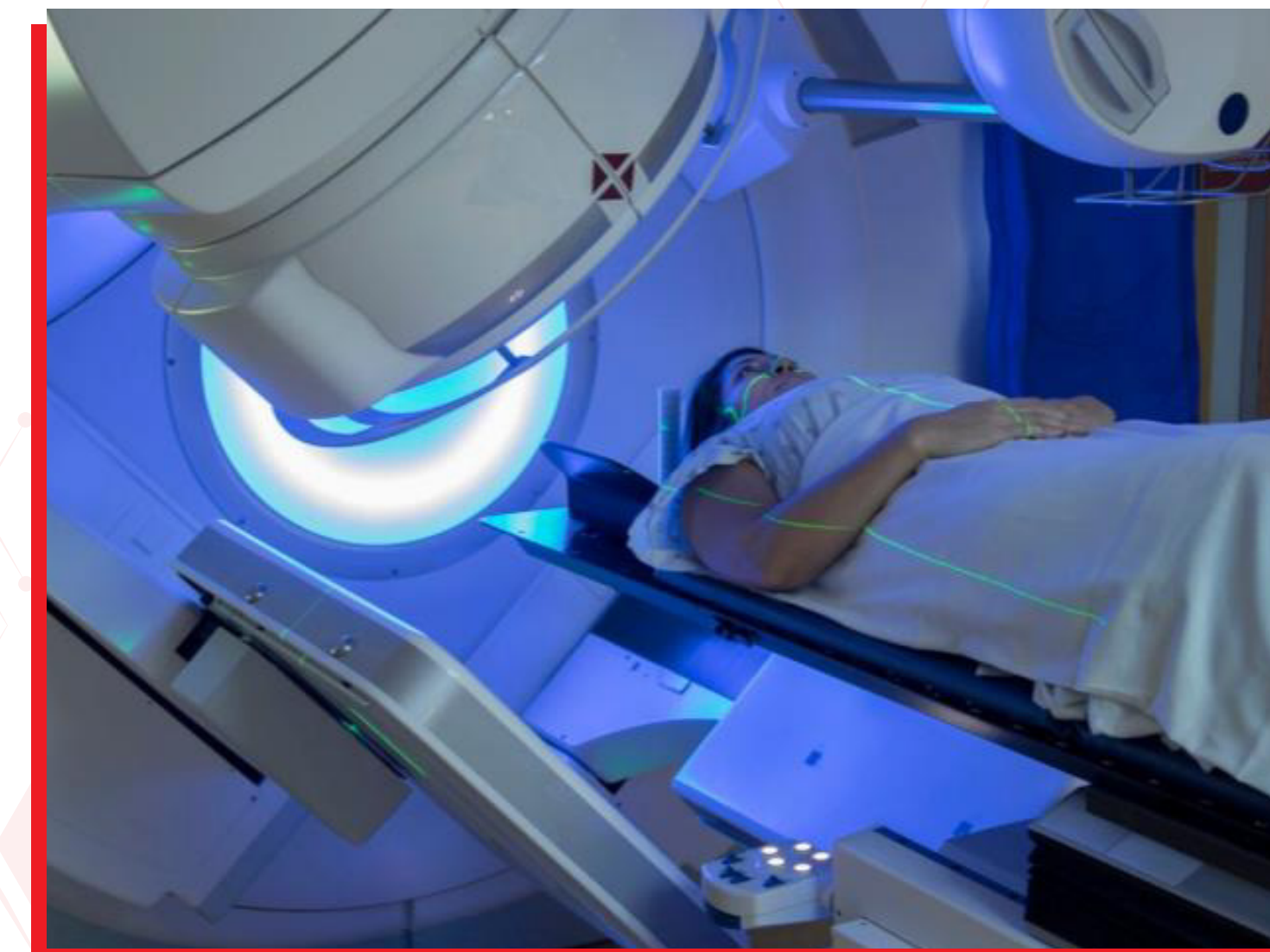

Item	Sponsorship Cost (PKR)
<b>Treatment</b>	Radiotherapy Fraction
<b>Donate (PKR)</b>	3,500/- (Per Fraction) = 70,000/- (Per Patient)
<b>Average Sessions Per Patient</b>	20





## Sponsor a Treatment/Service

No donation is too large or too small.

# Surgery

It is an invasive technique with the fundamental principle of a physical intervention on organs/organ systems/tissues for diagnostic or therapeutic reasons. As a general rule, a procedure is considered surgical when it involves cutting a person's tissues or the closure of a previously sustained wound.



Item	Sponsorship Cost (PKR)
<b>Treatment</b>	Surgery
<b>Donate (PKR)</b>	100,000/- (Breast) - 150,000/- (Ovarian)



## Sponsor a Treatment/Service

No donation is too large or too small.

# Hospice Care

It helps treat the person and symptoms of the disease requiring pain management, rather than treating the disease itself. A team of professionals work together to manage the symptoms so that a person's last days may be spent with comfort and quality care, surrounded by their loved ones. Hospice care is also family-centered – it includes the patient and the family in making decisions.



Item	Sponsorship Cost (PKR)
<b>Treatment</b>	Hospice Care
<b>Donate (PKR)</b>	5,000/- (Per Patient Per Day ) = 150,000/- (Per Bed Per Month)

## Sponsor a Treatment/Service

No donation is too large or too small.



BAIT-UL-SUKOON  
CANCER HOSPITAL & HOSPICE

# Biopsy

It is a medical procedure that involves taking a small sample of body tissue so it can be examined under a microscope. A tissue sample can be taken from almost anywhere on or in your body, including the skin, organs and other structures.

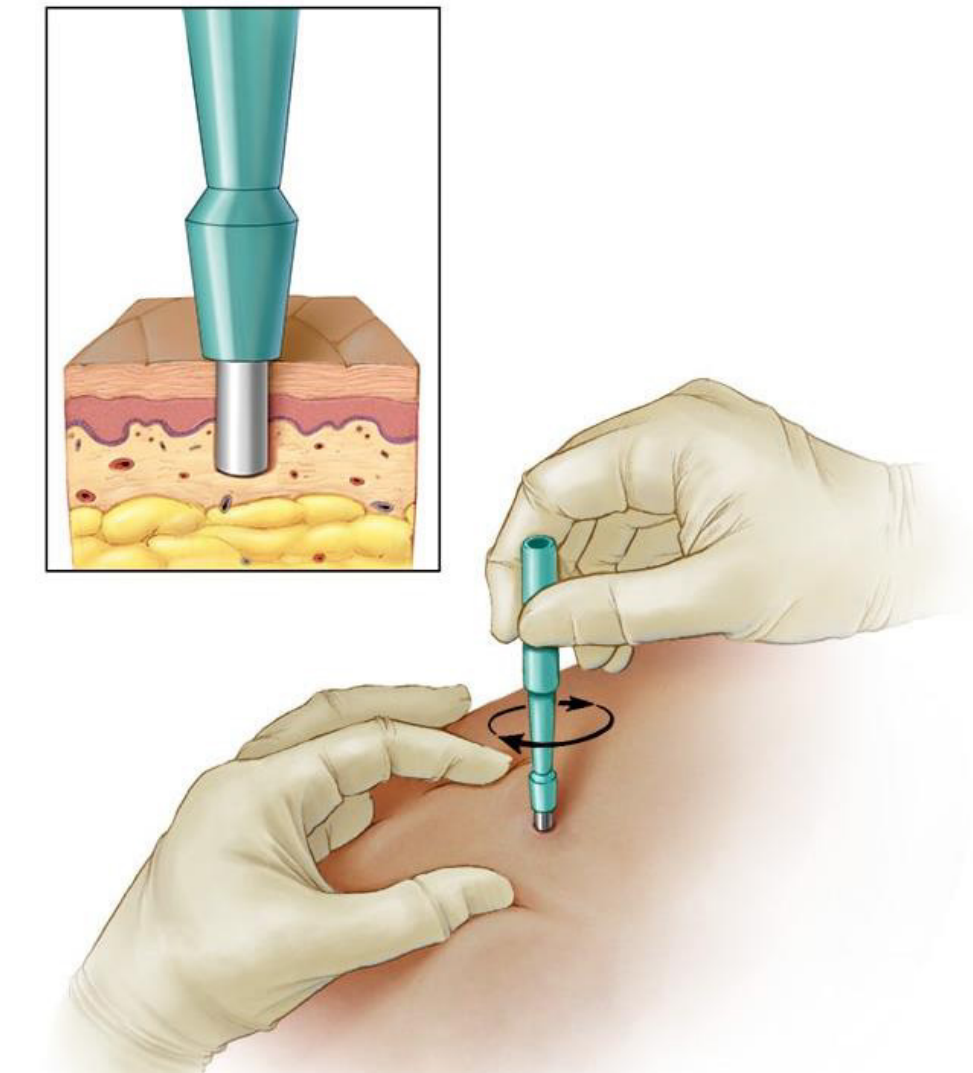

Item	Sponsorship Cost (PKR)
<b>Procedure</b>	Biopsy
<b>Donate (PKR)</b>	5,000/- Per Biopsy





## Sponsor a Treatment/Service

No donation is too large or too small.

# Histopathology

It means using a microscope to look at human tissue to see if it has signs of any diseases, damage, or other abnormalities.

Histopathology reports can include descriptions of the tissue, diagnosis, and prognosis. In addition to evaluating the shape and structure of cells, pathologists may also use other techniques to assess and diagnose cancer.



Item	Sponsorship Cost (PKR)
<b>Diagnostic</b>	Histopathology
<b>Donate (PKR)</b>	25,000/- Per Histopathology



## Sponsor a Treatment/Service

No donation is too large or too small.

# Diagnostic Pathology

It identifies the cause of disease based on morphologic and/or clinical pathology findings, as well as history, clinical signs, and ancillary test results. It is important in all areas of pathology, both in spontaneous and experimentally-induced diseases.



Item	Sponsorship Cost (PKR)
<b>Diagnostic</b>	Routine Tests
<b>Donate (PKR)</b>	2,500/- Per Misc. Test



## Sponsor a Treatment/Service

No donation is too large or too small.



BAIT-UL-SUKOON  
CANCER HOSPITAL & HOSPICE

# Advanced Diagnostic Radiology

It is an advanced diagnostic imaging procedure and includes diagnostic magnetic resonance imaging (MRI), computed tomography (CT), nuclear medicine imaging procedures, such as positron emission tomography (PET), etc.



Item	Sponsorship Cost (PKR)
<b>Procedure</b>	24,000/- (Contrast)
<b>CT Scan</b>	14,000/- (Chest) 20,000/- (Abdomen)
<b>Mammography</b>	7,000/-
<b>X- Rays</b>	1,500/-
<b>Ultrasound</b>	4,000/-



BAIT-UL-SUKOON  
CANCER HOSPITAL & HOSPICE

**Together, let's revive the Hope to fight Cancer with Dignity & in Solace!**



## For Zakat Contributions

Account Title: **Bait ul Sukoon Trust**



**Bank Al Habib Ltd.**

A/C No. 1007-0071-030116-01-3

IBAN: PK33 BAML 1007 0071 0301 1601

Swift Code: BAHLPKKA

## For General Donations

Account Title: **Bait ul Sukoon Trust**



**Habib Metropolitan Bank Ltd.**

A/C No. 6-01-68-20311-714-200568

IBAN: PK03 MPBL 0168 0271 4020 0568

Swift Code: MPBLPKKA068